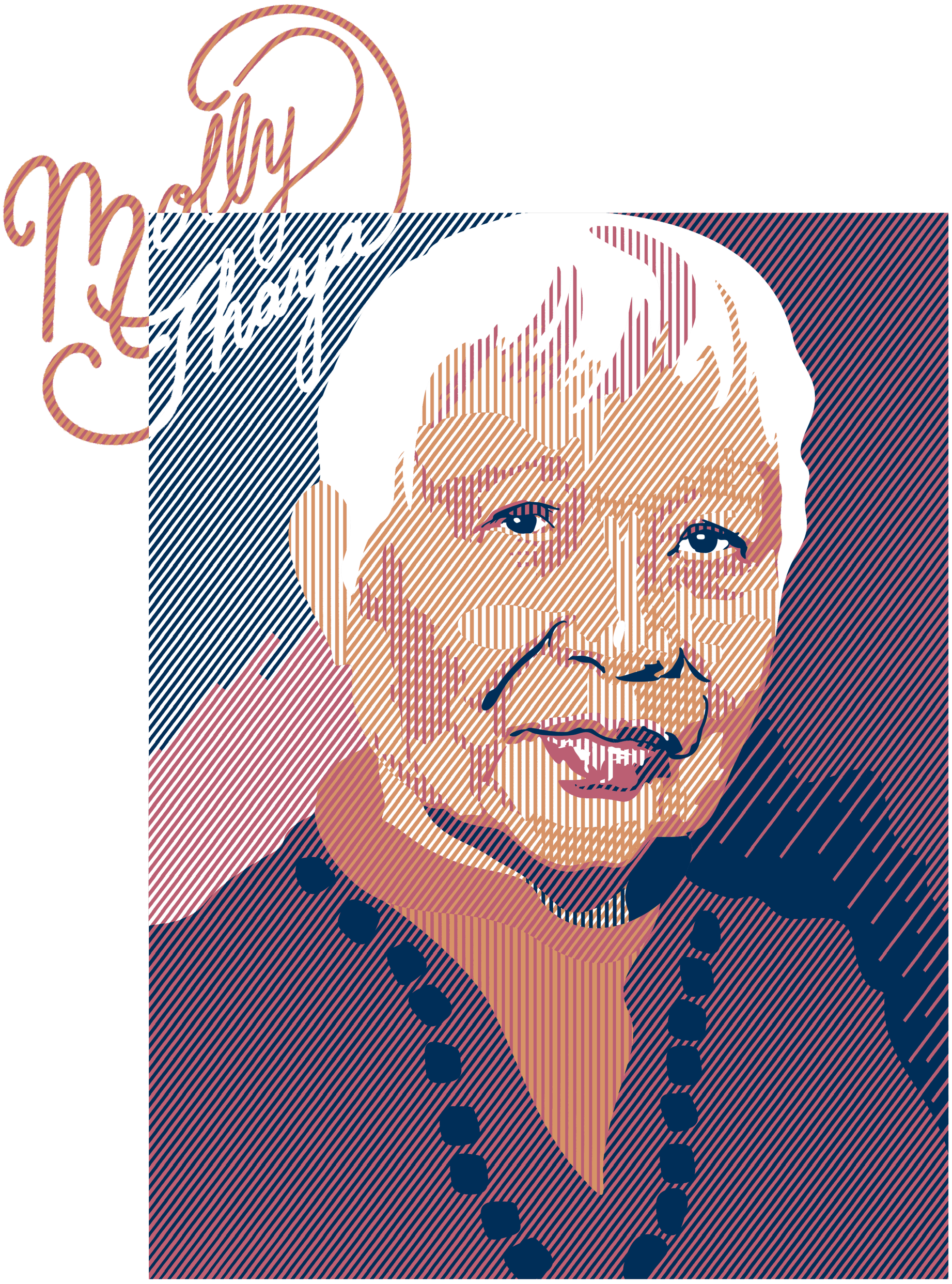

LOVE YOUR neighbor as yourself.

Lev 19:18